

PERISHER CHAIR - TOP STATION
S4.55 APPLICATION - PROJECT STAGING

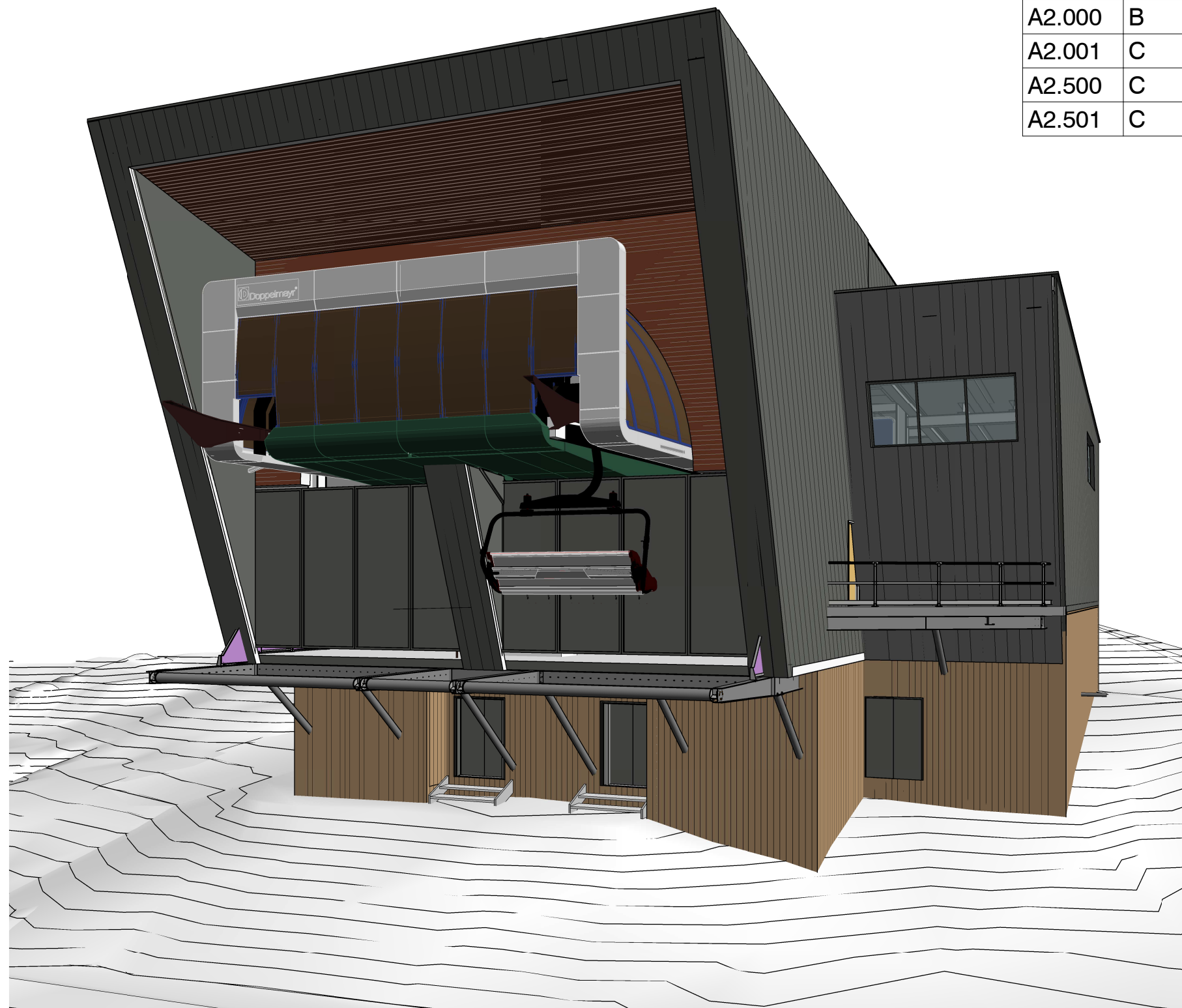

UPPER & LOWER LEVELS

DRAWING LIST

DWG #	REV	Sheet Name
A0.000	D	COVER PAGE
A0.500	B	SITE PLAN
A1.000	C	GROUND LEVEL PLAN - STAGE 1
A1.001	D	GROUND LEVEL PLAN - STAGE 2
A1.100	B	UPPER & LOWER LEVELS - STAGE 1
A1.101	B	UPPER & LOWER LEVELS - STAGE 2
A2.000	B	ELEVATIONS - STAGE 1
A2.001	C	ELEVATIONS - STAGE 2
A2.500	C	SECTIONS - STAGE 1
A2.501	C	SECTIONS - STAGE 2

This drawing should be read in conjunction with all relevant contracts, specifications and drawings. Dimensions are in millimetres. Levels are metres. Do not scale off drawings. Use figured dimensions only. Check dimensions on Site. Report discrepancies immediately.

NOTES

AUTHORISED FOR ISSUE

[illegible]

ISSUE	DATE	SUBJECT	VALID'D
-------	------	---------	---------

CLIENT

PERISHER

DEVELOPMENT APPLICATION

PROJECT
TOP STATION - PERISHER CHAIR

MT. PERISHER
PERISHER RESORT

ARCHITECT

djrcd
architects

T +612 9319 2955
ABN: 48 942 921 969
Nominated Architects:
Andrew Hipwell 6562
Daniel Beekwilder 6192

63 Myrtle Street
Chippendale NSW 2008
Sydney Australia
dird.com.au

DRAWN SCALE AT A3

SM

QIM	DESCRIPTION
-----	-------------

COVER PAGE

PROJECT No	DRAWING No	REVISION
19 430	A0.000	D

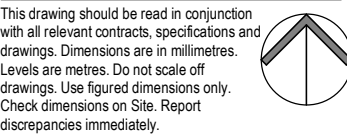

NOTES

AUTHORISED FOR ISSUE

[illegible]

ISSUE	DATE	SUBJECT	VALID'N.
-------	------	---------	----------

CLIENT

PERISHER

DEVELOPMENT APPLICATION

PROJECT
TOP STATION - PERISHER CHAIR

MT. PERISHER
PERISHER RESORT

ARCHITECT

djrd
architects

T +612 9319 2955
ABN: 48 942 921 969
Nominated Architects:
Andrew Hipwell 6562
Daniel Beekwilder 6192

63 Myrtle Street
Chippendale NSW 2008
Sydney Australia
djrd.com.au

DRAWN SCALE AT A3

SM As indicated

DESCRIPTION

SITE PLAN

PROJECT No	DRAWING No	REVISION
19_430	A0.500	B

2 LOCATION PLAN

A2.000 1 : 5000



A2.000 1 : 500

A circular diagram with a vertical line passing through the center. A shaded sector is formed by two radii and an arc, representing a portion of the circle.

AUTHORISED FOR ISSUE

ISSUE	DATE	SUBJECT	VALIDITY
CLIENT			

DEVELOPMENT APPLICATION

MT. PERISHER
PERISHER RESORT

ARCHITECT

T +612 9319 2955
ABN: 48 942 921 969
Nominated Architects:
Andrew Hipwell 6562
Daniel Beekwilder 6192
63 Myrtle Street
Chippendale NSW 2008
Sydney Australia
dird.com.au

DRAWN SCALE AT A3

STATION	SCALE
SM	1:200

DESCRIPTION

GROUND LEVEL PLAN -
STAGE 1

PROJECT No	DRAWING No	REVISION
19 430	A1.000	C

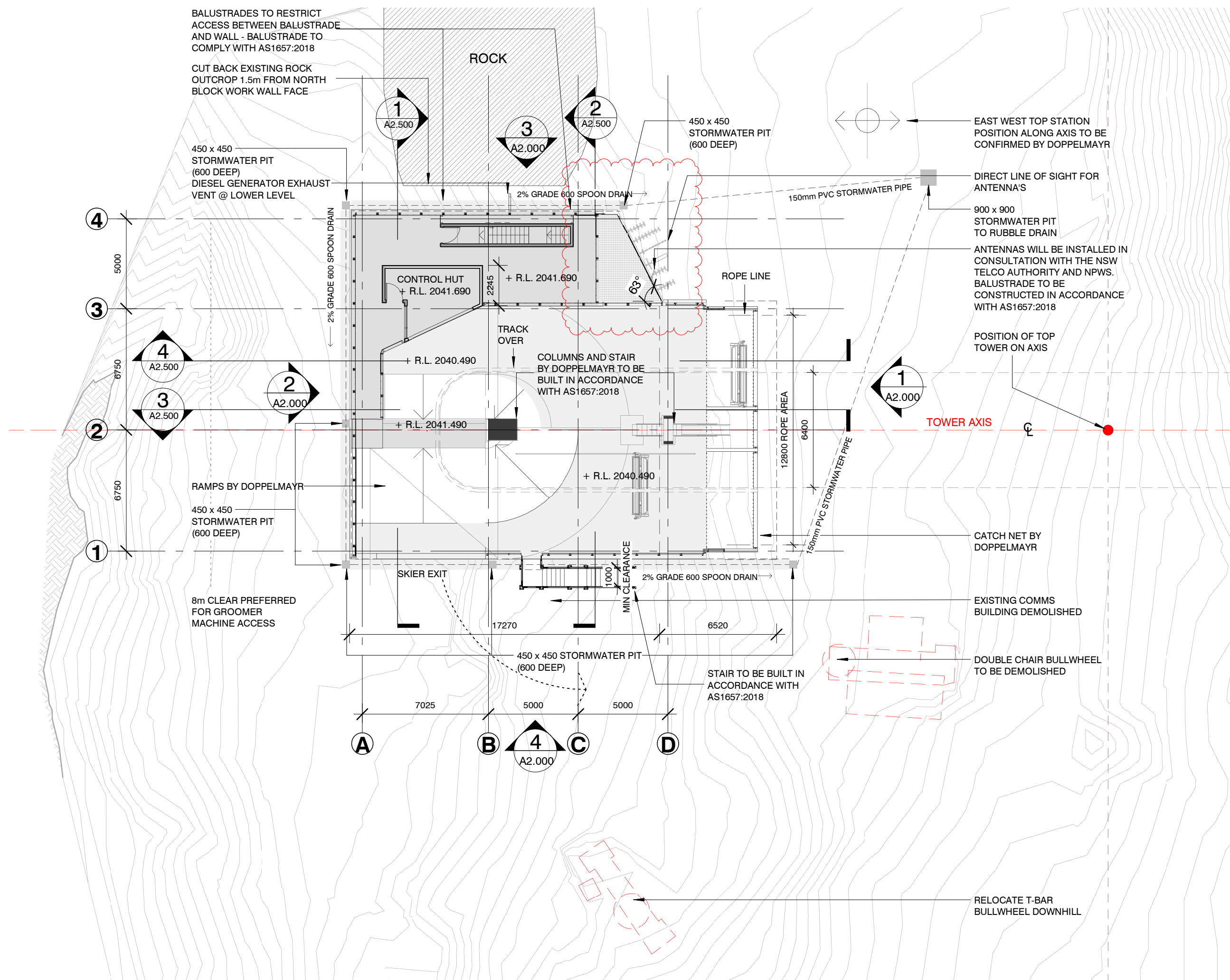

A circular diagram with a vertical line passing through the center. A shaded sector is formed by two radii and an arc, representing a portion of the circle.

D	01/11/24	S4.55 SUBMISSION AMENDED	SM
C	29/10/24	BCA COMPLIANCE - AMENDED	SM
B	23/09/24	BCA COMPLIANCE	SM
A	14/06/24	S4.55 FOR COMMENT	SM

[illegible]

PROJECT No	DRAWING No	REVISION
19 430	A1.001	D

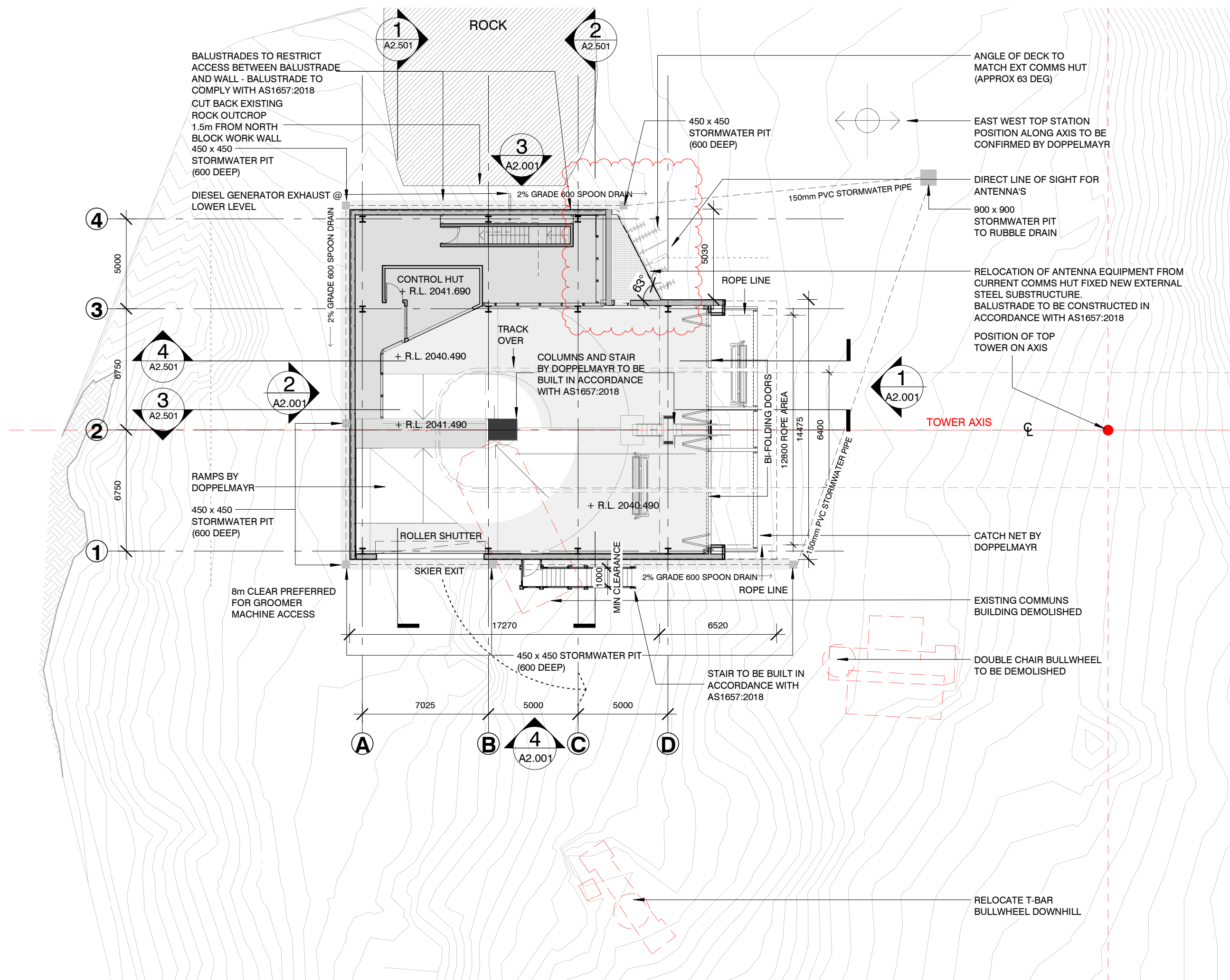



PROJECT No	DRAWING No	REVISION
19_430	A1.100	B

A circular diagram with a vertical line passing through the center. A shaded sector is formed by a line from the center to the left edge and another line from the center to the top edge. The text 'on' and 'and' is visible to the left of the circle.

AUTHORISED FOR ISSUE

[illegible]

CLIENT

PERISHER

DEVELOPMENT APPLICATION

PROJECT
TOP STATION - PERISHER CHAIR

MT. PERISHER
PERISHER RESORT

ARCHITECT

djrcd
architects

T +612 9319 2955
ABN: 48 942 921 969
Nominated Architects:
Andrew Hipwell 6562
Daniel Beekwilder 6192

63 Myrtle Street
Chippendale NSW 2008
Sydney Australia
dird.com.au

DRAWN SCALE AT A3

STATION	SCALE
SM	1:200

DESCRIPTION
UPPER & LOWER LEVELS
- STAGE 2

PROJECT No	DRAWING No	REVISION
19 430	A1.101	B

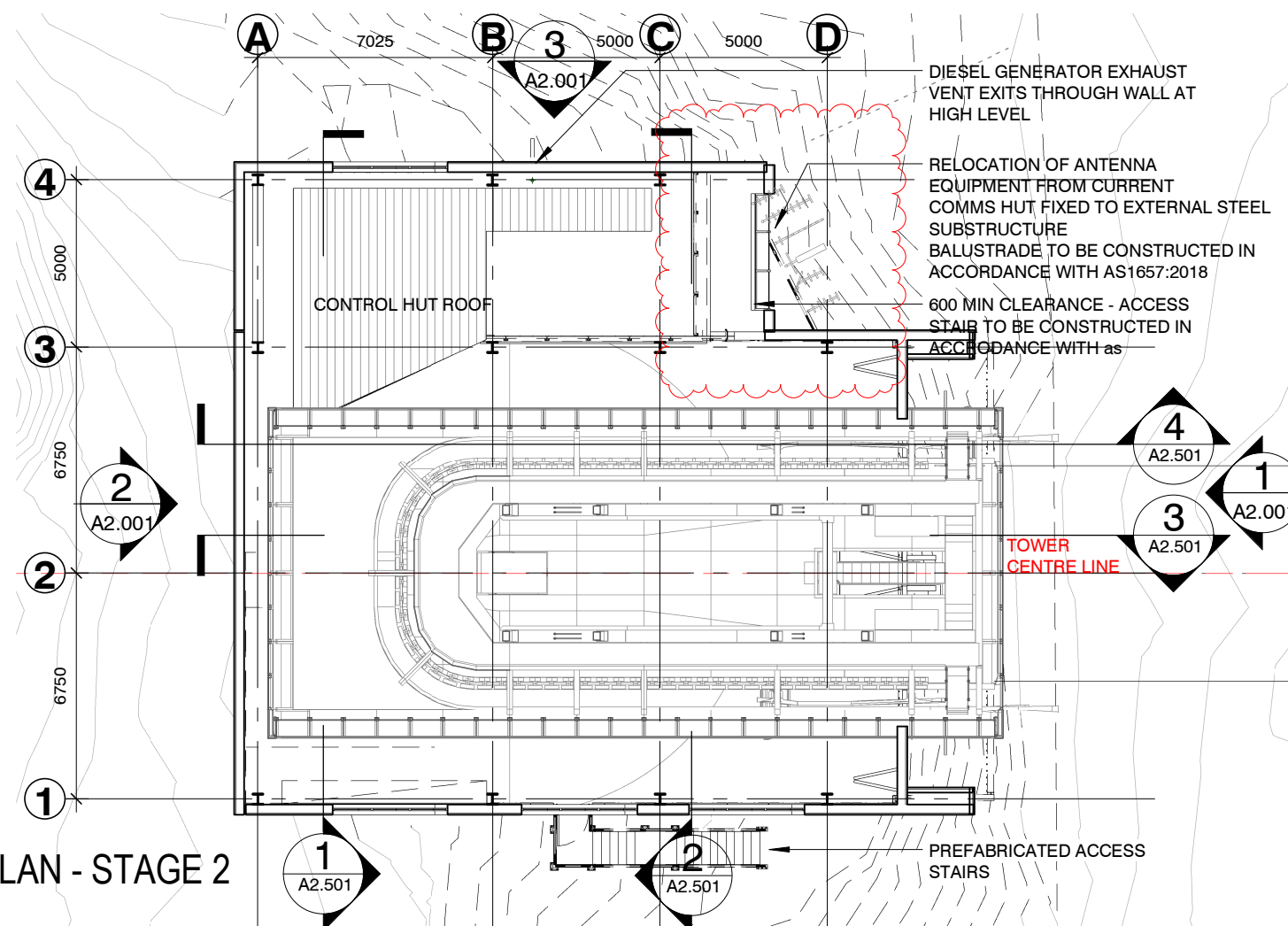

1 UPPER LEVEL PLAN - STAGE 2
A2.000 1 : 200

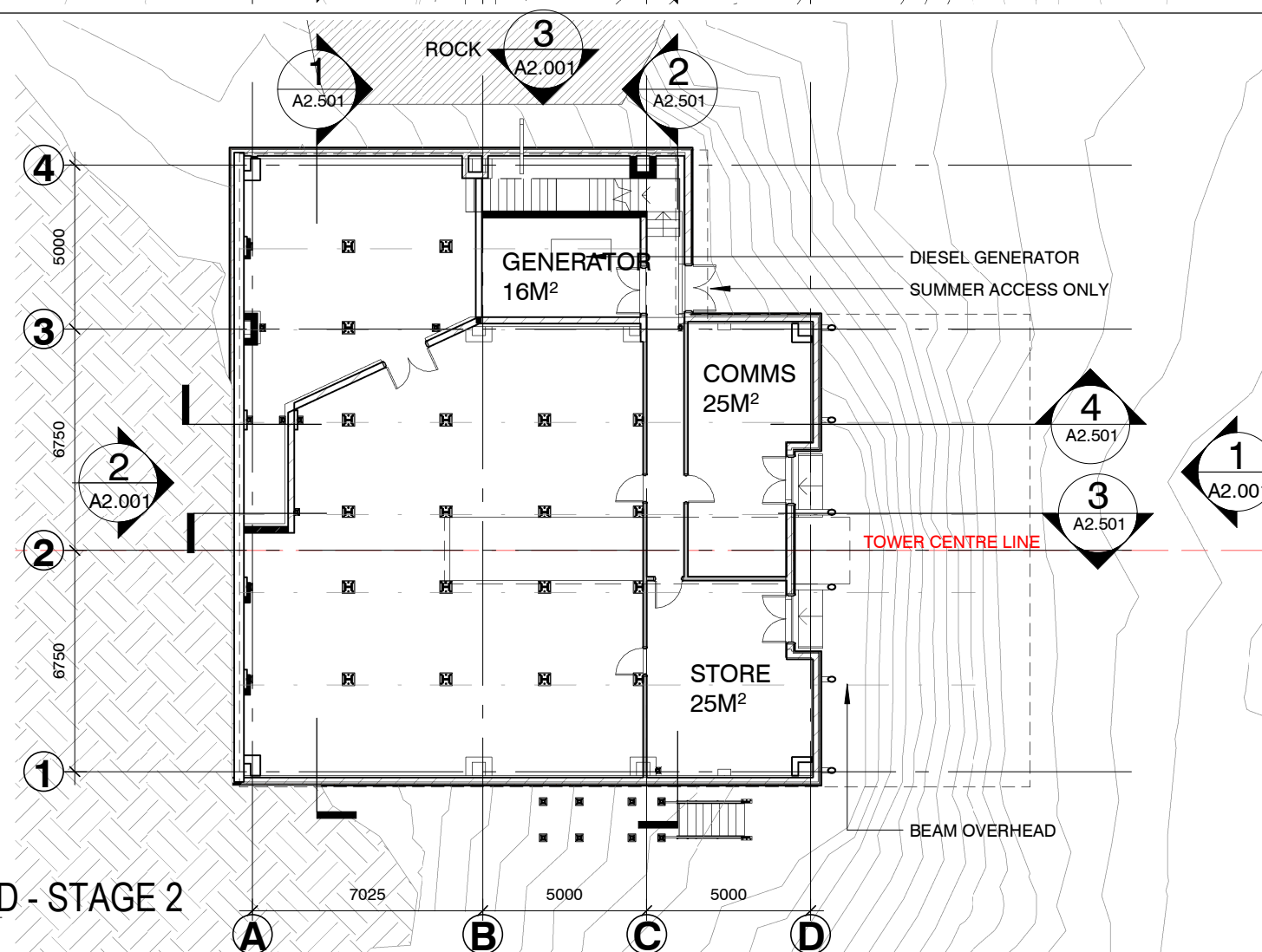

2 LOWER GROUND - STAGE 2
A2.000 1 : 200

NOTES

B	01/11/24	S4.55 SUBMISSION AMENDED	SM
A	14/06/24	S4.55 FOR COMMENT	SM

CLIENT

PROJECT _____

djrd
architects

T +612 9319 2955
ABN: 98 942 921 969
Nominated Architects:
Andrew Hipwell 6562
Daniel Beekwilder 6192

63 Myrtle Street
Chippendale NSW 2008
Sydney Australia
djrd.com.au

SM As indicated

ELEVATIONS STAGE 1

10 420 12 000 D

15_450	A2.000	D
--------	--------	---



A1.000 1 : 200



A1.000 1 : 200



A1.000 1 : 200





A1.000 1 : 200

■■■■■

METAL CLADDING 1



METAL CLADDING 2



TIMBER CLADDING

11

PAINT FINISH

TO MATCH COLORBOND
'BASALT'

SM As indicated

ELEVATIONS STAGE 1

10 420 12 000 D

15_450	A2.000	D
--------	--------	---

NOTES

C	23/09/24	BCA COMPLIANCE	SM
B	17/07/24	S4.55 SUBMISSION	SM
A	14/06/24	S4.55 FOR COMMENT	SM



CLIENT

PROJECT No	DRAWING No	REVISION
19 430	A2.500	C

This drawing should be read in conjunction with all relevant contracts, specifications and drawings. Dimensions are in millimetres. Levels are metres. Do not scale off drawings. Use figured dimensions only. Check dimensions on Site. Report discrepancies immediately.

NOTES

AUTHORISED FOR ISSUE

C	23/09/24	BCA COMPLIANCE	SM
B	17/07/24	S4.55 SUBMISSION	SM
A	14/06/24	S4.55 FOR COMMENT	SM

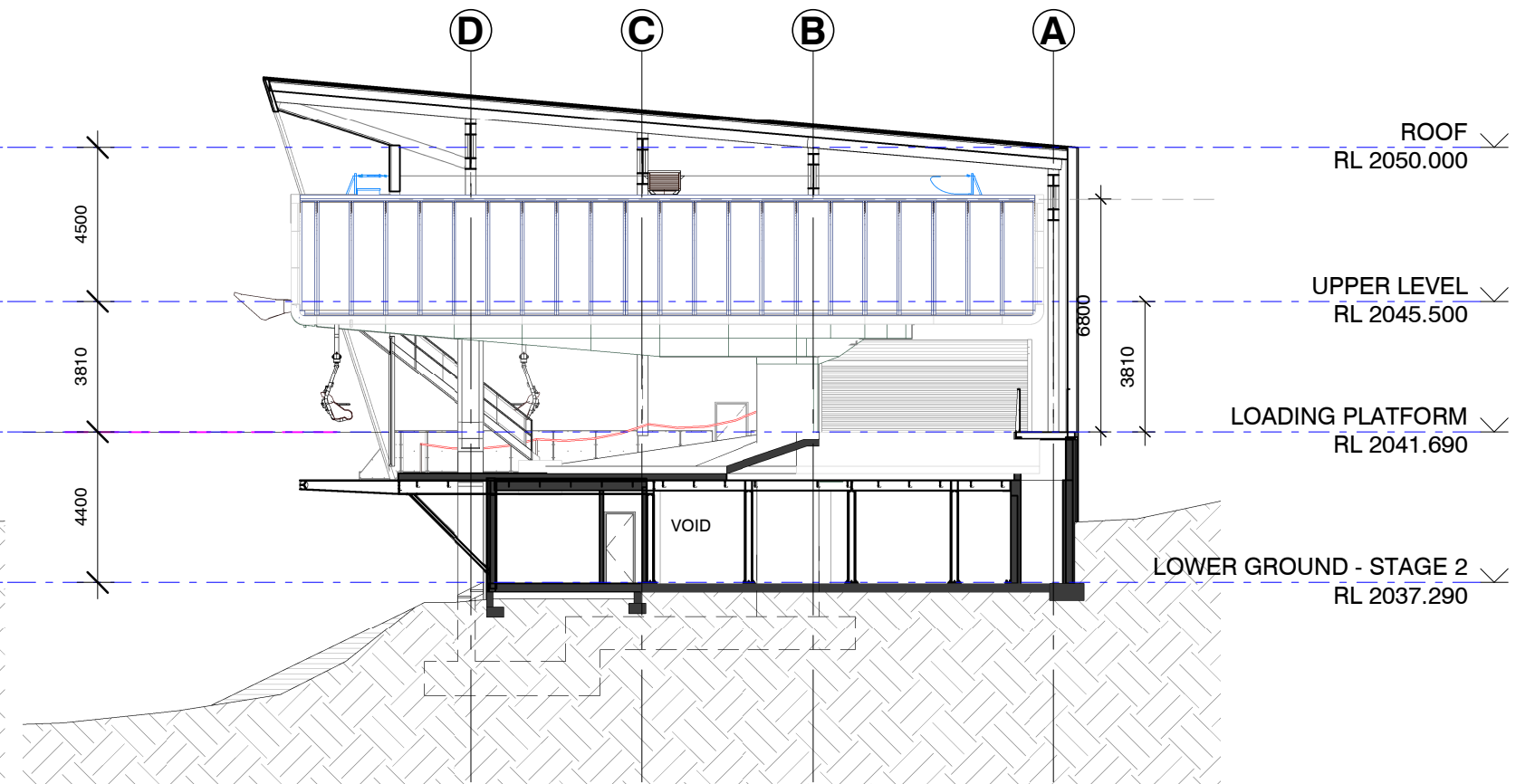
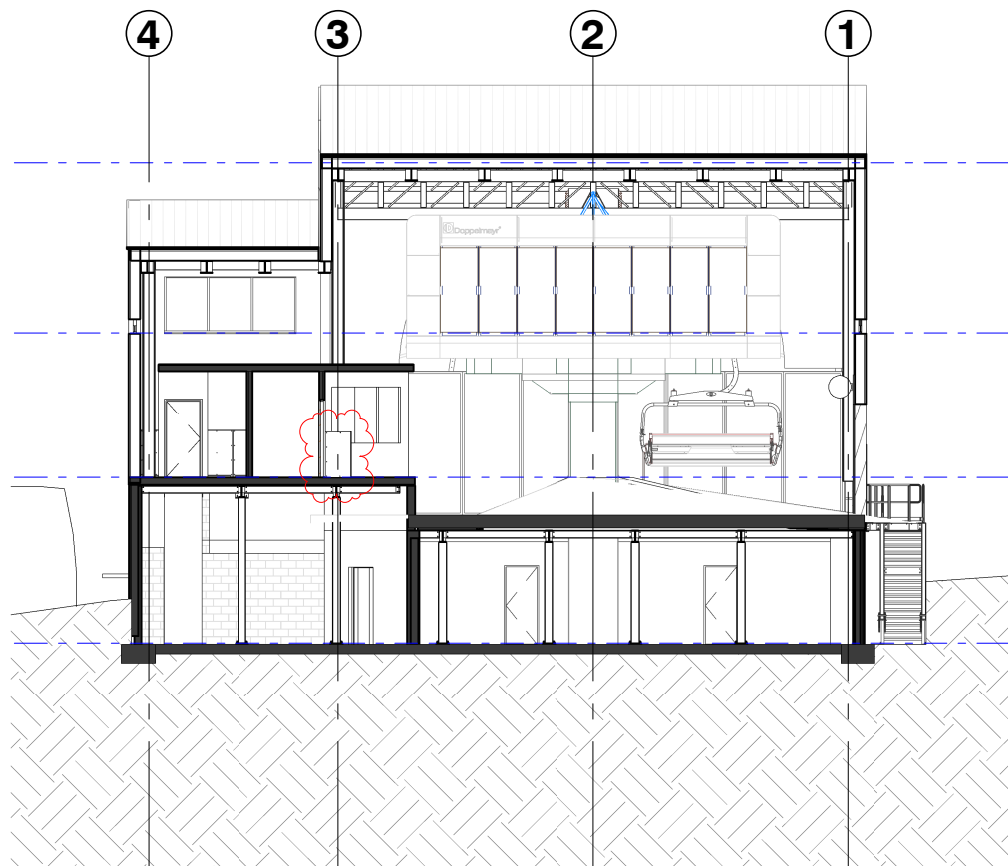

1 SECTION A - STAGE 2
A1.001 1 : 200

3 SECTION C - STAGE 2
A1.001 1 : 200

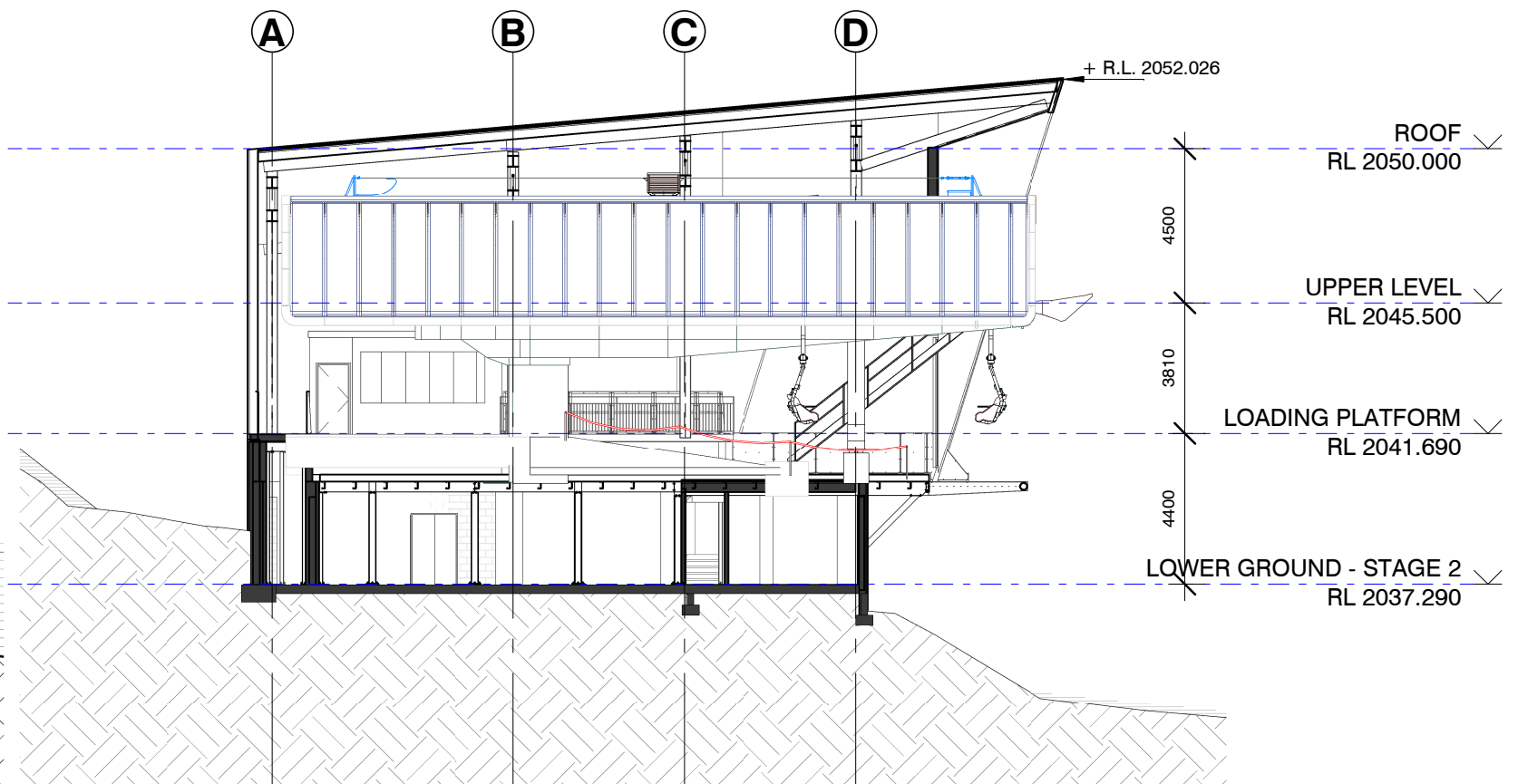
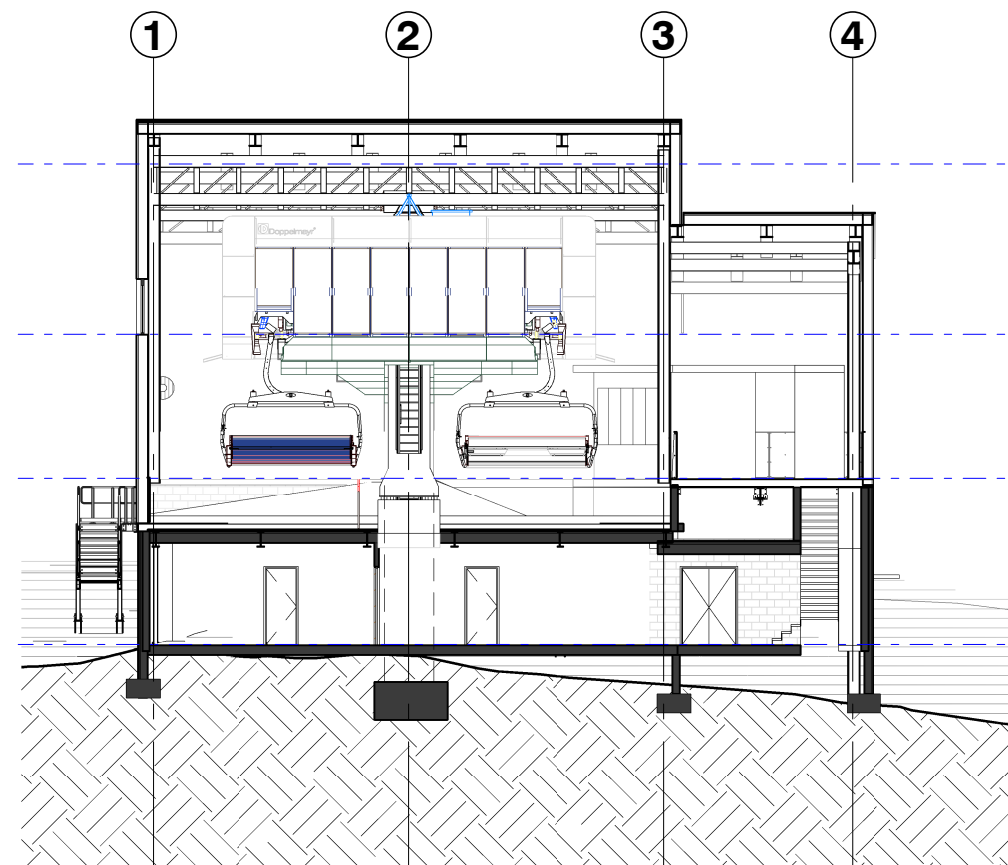

2 SECTION B - STAGE 2
A1.001 1 : 200

4 SECTION D - STAGE 2
A1.001 1 : 200

ISSUE DATE SUBJECT VALIDN.

CLIENT

PERISHER

DEVELOPMENT APPLICATION

PROJECT
TOP STATION - PERISHER CHAIR

MT. PERISHER
PERISHER RESORT

ARCHITECT

djrd architects
T +612 9319 2955
ABN: 48 942 921 969
Nominated Architects:
Andrew Hipwell 6562
Daniel Beekwilder 6192
63 Myrtle Street
Chippendale NSW 2008
Sydney Australia
djrd.com.au

DRAWN SCALE AT A3

SM 1 : 200

DESCRIPTION
SECTIONS - STAGE 2

PROJECT No DRAWING No REVISION
19_430 A2.501 C